



# SCHEDULE OF EVENTS

## Thursday, July 11th

- 6:00 AM - Gates Open for Show Cars, Car Corral
- 7:00 AM - Spectator Gates Open
- 10:00 AM - National Anthem \*Please remove your hat & stand
- 10:00 AM - Autographs at the Vintage Mobil Gas Station
- 10:00 AM - Von Hot Rod Pinstriping Class, Greg's Speed Shop
- 11:00 AM - Kuzin's Kustom Unveiling, Main Stage
- 1:00 PM - Rising Phoenix Concert, Main Stage
- 2:00 PM - 50/50 Raffle Ticket Sales End
- 4:00 PM - 50/50 Raffle Winner Drawn
- 6:00 PM - Road Trip Concert, Main Stage



**DEREK BIERI**  
VICE GRIP GARAGE

**All Weekend!**



**HENRY WINKLER**  
FONZIE



**ANSON WILLIAMS**  
POTSIE



**DONNY MOST**  
RALPH

Lorem ipsum

**HAPPY DAYS**

Autographs at the Vintage Mobil Gas Station starting at 10 AM!

## Friday, July 12th

- 6:00 AM - Gates Open for Show Cars, Car Corral
- 7:00 AM - Spectator Gates Open
- 10:00 AM - National Anthem \*Please remove your hat & stand
- 10:00 AM - Autographs at the Vintage Mobil Gas Station
- 11:00 AM - Kuzin's Kustom Unveil, Main Stage
- 12:00 PM - Doo-Wop Jukebox Concert, Main Stage
- 2:00 PM - 50/50 Raffle Ticket Sales End
- 4:00 PM - 50/50 Raffle Winner Drawn
- 4:00 PM - Troy Allen & the Drifters Band, Main Stage
- 6:30 PM - Spicy Tie Band, Main Stage

**JON PROVOST**  
LASSIE



**STAN LIVINGSTON**  
MY THREE SONS



Autographs at the Vintage Mobil Gas Station Starting at 10 AM both Friday & Saturday!

## Saturday, July 13th

- 6:00 AM - Gates Open for Show Cars, Car Corral
- 7:00 AM - Spectator Gates Open
- 10:00 AM - National Anthem \*Please remove your hat & stand
- 10:00 AM - Autographs at the Vintage Mobil Gas Station
- 12:00 PM - Miss Iola Pinup Contest, Main Stage
- 2:00 PM - Ride with the Lights ARRIVES!
- 2:00 PM - 50/50 Raffle Ticket Sales End
- 2:30 PM - Franki Moscato Concert, Main Stage
- 4:00 PM - 50/50 Raffle Winner Drawn
- 5:00 PM - Petty Union Concert, Main Stage

Daily Meet & Greets all weekend!

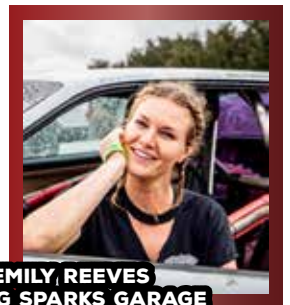

**EMILY REEVES**  
FLYING SPARKS GARAGE

\*Contents subject to change without notice